

# HAPPY EARTH DAY!

Your free tree is brought to you by...



**Neighborhood Forest**  
*giving trees to children*

**Follow these 3 easy steps...  
and i'll grow tall & strong!**

Want to thank us?

Send us a photo of you with your newly planted  
tree at [info@neighborhoodforest.org](mailto:info@neighborhoodforest.org)  
or share on our Facebook page  
([facebook.com/NeighborhoodForest](https://facebook.com/NeighborhoodForest))

Thank you!

## 1 Caring for me before planting

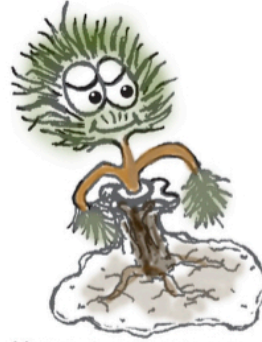

Always keep my roots moist  
and covered.



Don't expose my bare roots to  
the air, they dry out quickly!



Keep me cool. Please refrigerate  
me until I am planted.



**HURRY!** Get me planted  
within two days!

## 2 Find a good location for my new home



I just love wide open sunny places.  
Plant me on the north or northwest  
side of your house and I'll help  
protect you from the winter wind.



Plant me at least 15 feet away  
from other trees, etc...

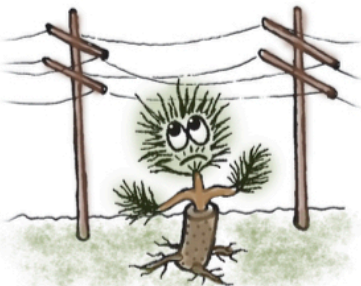

Plant me at least 20 feet away  
from overhead power lines.



My roots don't like underground  
electrical or pipe systems.

## 3 Help me settle into my new place



Not too shallow! Dig deep and  
give me room to grow. Make  
the hole larger and deeper  
than the size of my soil plug.



Not too deep! My soil plug  
should be only 1/2" deeper  
than the ground level.



Crumble the soil so it's loose  
and press it firmly around my  
soil plug. Now give me a  
great big drink of water!



Mulch my new home with wood  
chips or bark and add a small  
fence to protect me. Now just  
water me regularly. THANKS!



# HAPPY EARTH DAY!

Your free tree is brought to you by...



**Neighborhood Forest**  
*giving trees to children*

**Follow these 3 easy steps...  
and i'll grow tall & strong!**

Want to thank us?

Send us a photo of you with your newly planted  
tree at [info@neighborhoodforest.org](mailto:info@neighborhoodforest.org)  
or share on our Facebook page  
([facebook.com/NeighborhoodForest](https://facebook.com/NeighborhoodForest))

Thank you!

## 1 Caring for me before planting



Always keep my roots moist  
and covered.



Don't expose my bare roots to  
the air, they dry out quickly!



Keep me cool. Please refrigerate  
me until I am planted.



**HURRY!** Get me planted  
within two days!

## 2 Find a good location for my new home



I can survive in a bit of shade,  
but I just love wide open sunny  
spaces! I'm a great border or  
hedge plant too!



Plant me at least 15 feet away  
from other trees, etc...

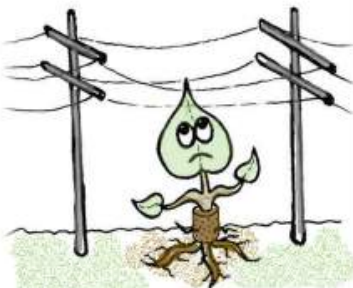

Plant me at least 20 feet away  
from overhead power lines.

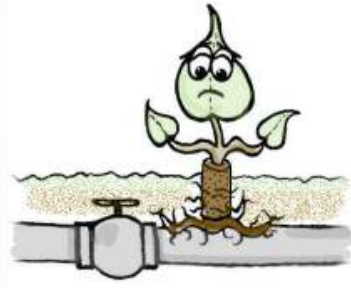

My roots don't like underground  
electrical or pipe systems.

## 3 Help me settle into my new place



Not too shallow! Dig deep and  
give me room to grow. Make  
the hole larger and deeper  
than the size of my soil plug.



Not too deep! My soil plug  
should be only 1/2" deeper  
than the ground level.



Crumble the soil so it's loose  
and press it firmly around my  
soil plug. Now give me a  
great big drink of water!



Mulch my new home with wood  
chips or bark and add a small  
fence to protect me. Now just  
water me regularly. THANKS!